Trombone

Symphony of Destruction

Mé-Mé-Mé-Mégadeth
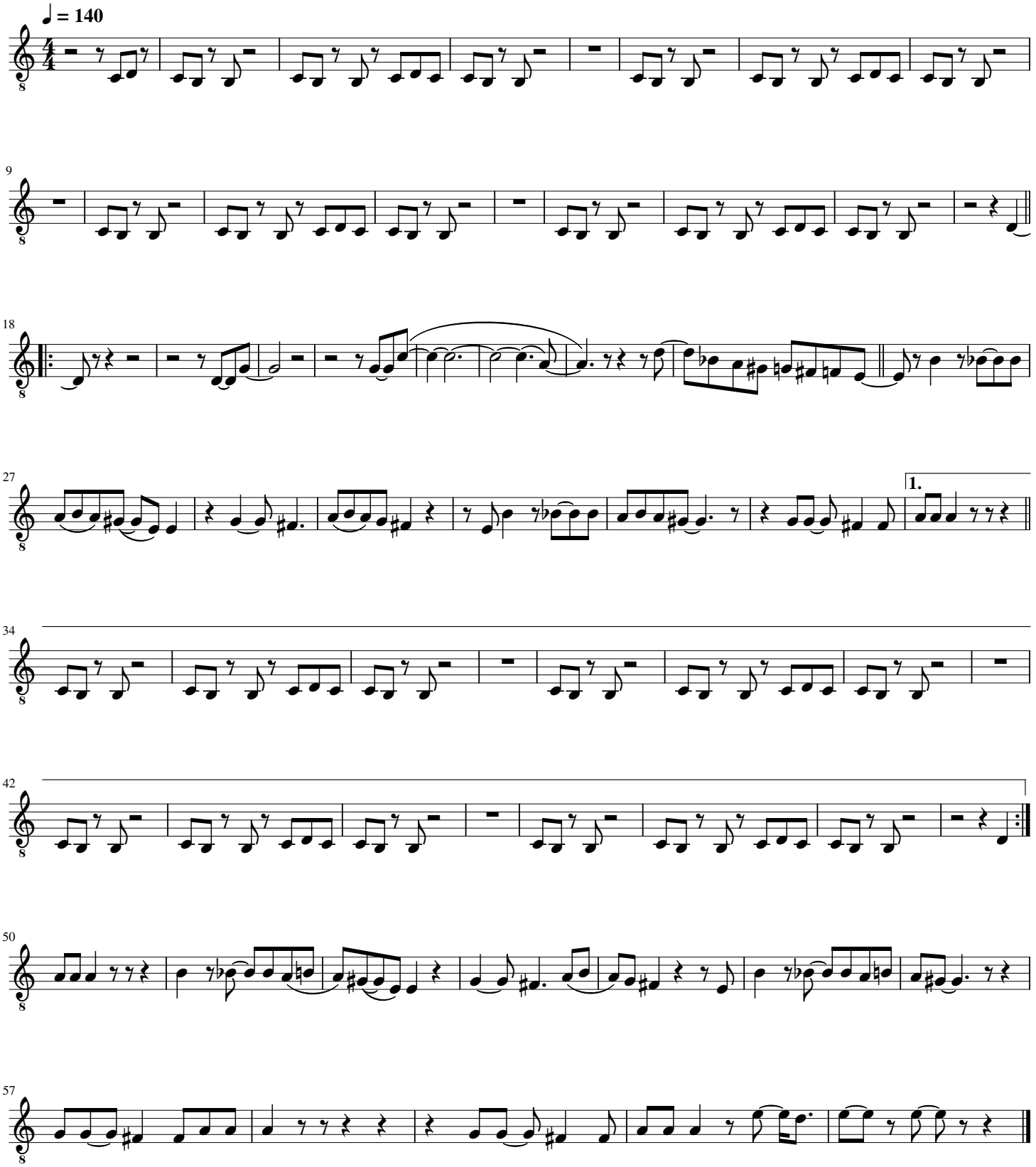
Dérangé par PVR